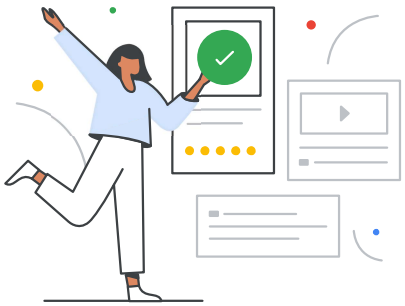

Your ads will go live after being reviewed

All ads are checked to ensure they're safe and appropriate for everyone. You can find details in your account if there are any policy issues to address.

Improve your return on investment by measuring conversions

Set up a Google tag on your website to enable key features of your Google products, including conversion measurement. Learn more about Google tags

Install manually RECOMMENDED

Below is the Google tag for this account. Copy and paste it in the code of every page of your website, immediately after the <head> element. Don't add more than one Google tag to each page.

```
<!-- Google tag (gtag.js) -->
<script async src="https://www.googletagmanager.com/gtag/js?id=AW-17678278696">
</script>
<script>
  window.dataLayer = window.dataLayer || [];
  function gtag(){dataLayer.push(arguments);}
  gtag('js', new Date());

  gtag('config', 'AW-17678278696');
</script>
```

If you have end users in the European Economic Area (EEA), set up consent mode so that you can continue to benefit from ads personalization and measurement.

Get started

Show more options

Test installation

Use of the Google tag is subject to the terms governing the service where it is used.